

Plat of Survey

of

Lot 28 of Loch Vista Club Subdivision,

located in the Southeast 1/4 of Section 1, Town 1 North, Range 16 East, Village of Williams Bay, Walworth County, Wisconsin.

Surveyed for: **Geneva Lakefront Realty**

49 West Geneva Street
Williams Bay, Wisconsin. 53191

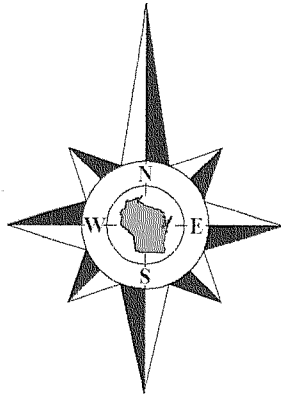

Bearings reference to the South line of Upper Loch Vista Drive recorded as East on the plat of Loch Vista Club Subdivision.

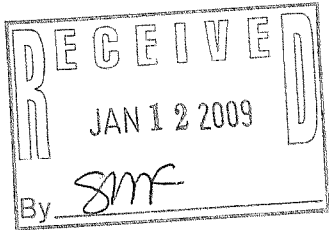
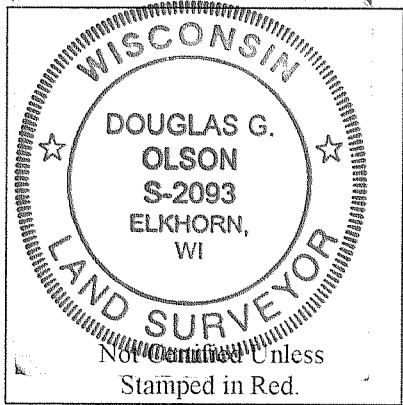
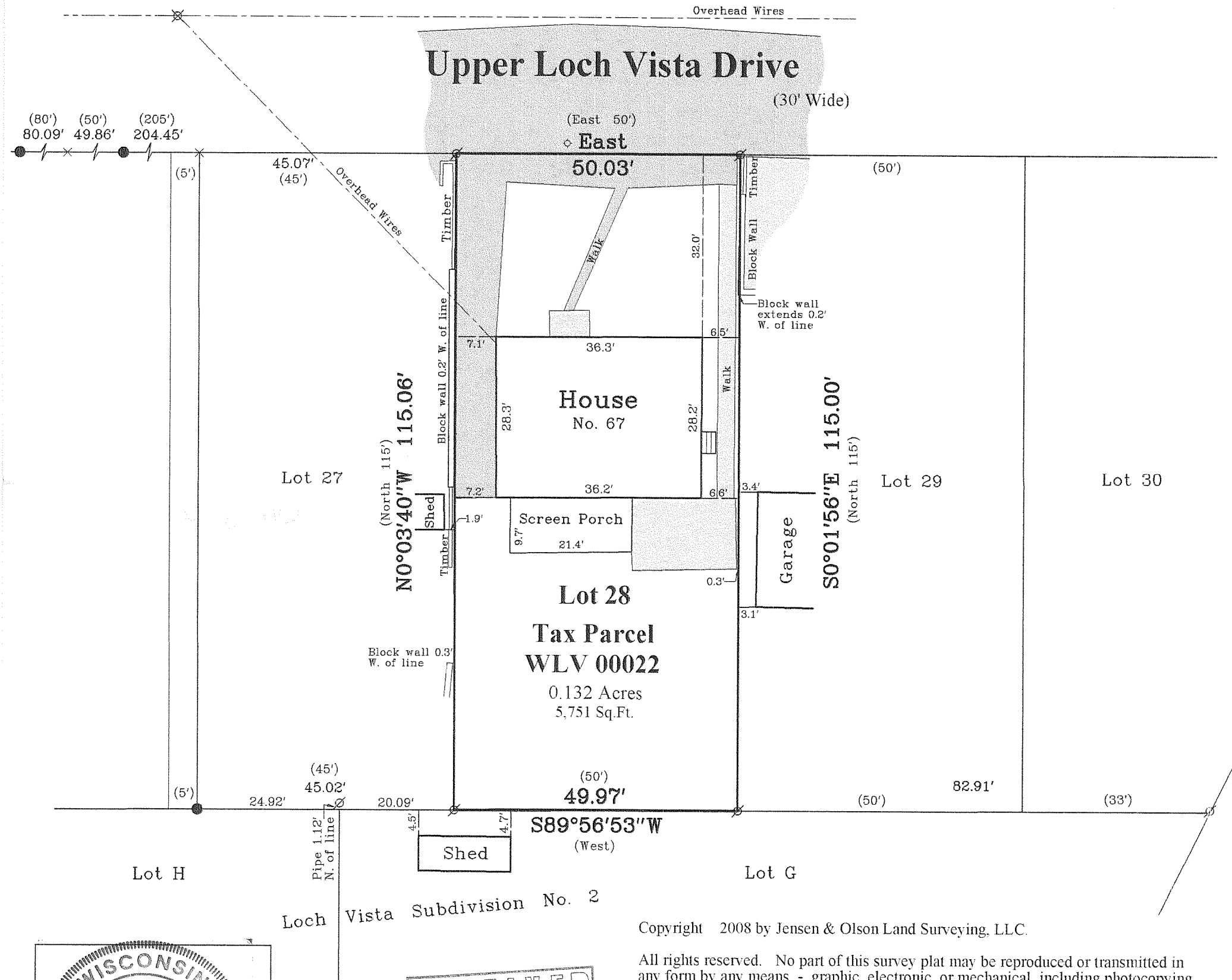

Notes:

- 1) This survey plat is not certified unless signed and sealed in red ink.
- 2) This survey is subject to Wisconsin lien laws. This Plat of Survey is the notice of intent to file lien. Lien waiver required.

Copyright 2008 by Jensen & Olson Land Surveying, LLC.

All rights reserved. No part of this survey plat may be reproduced or transmitted in any form by any means - graphic, electronic, or mechanical, including photocopying, tracing, or information storage and retrieval systems - without permission in writing from Douglas G. Olson, Jensen & Olson Land Surveying, LLC.

I hereby certify that I have surveyed the above described property and the map hereon is correct to the best of my professional knowledge and belief and shows the size and location of the property, its exterior boundaries, the location and dimensions of all visible structures thereon, boundary fences, apparent easements and roadways and visible encroachments, if any.

This survey is made for the exclusive use of the present owners of the property, and also those who purchase, mortgage or guarantee title thereto, within one year from the date hereof.

Douglas G. Olson
Wisconsin Registered Land Surveyor - 2093

Legend

- Found Iron Pipe
- Found Iron Rod
- Found Chiseled Cross
- () Recorded Information
- Utility Pole
- Water Valve
- Asphalt Surface
- Concrete Surface



Jensen & Olson Land Surveying, LLC

45 South Wisconsin Street * P.O. Box 322 * Elkhorn, Wisconsin. 53121

Telephone: (262) 723-3434 * Facsimile: (262) 723-8044

Email: jensen.olson@elknet.net

Scale: 1" = 20'



Survey date: September 24, 2008.

Revisions:

Sheet 1 of 1 Sheets.

Job Reference Number:

2008.101

WLW-22

011-2244